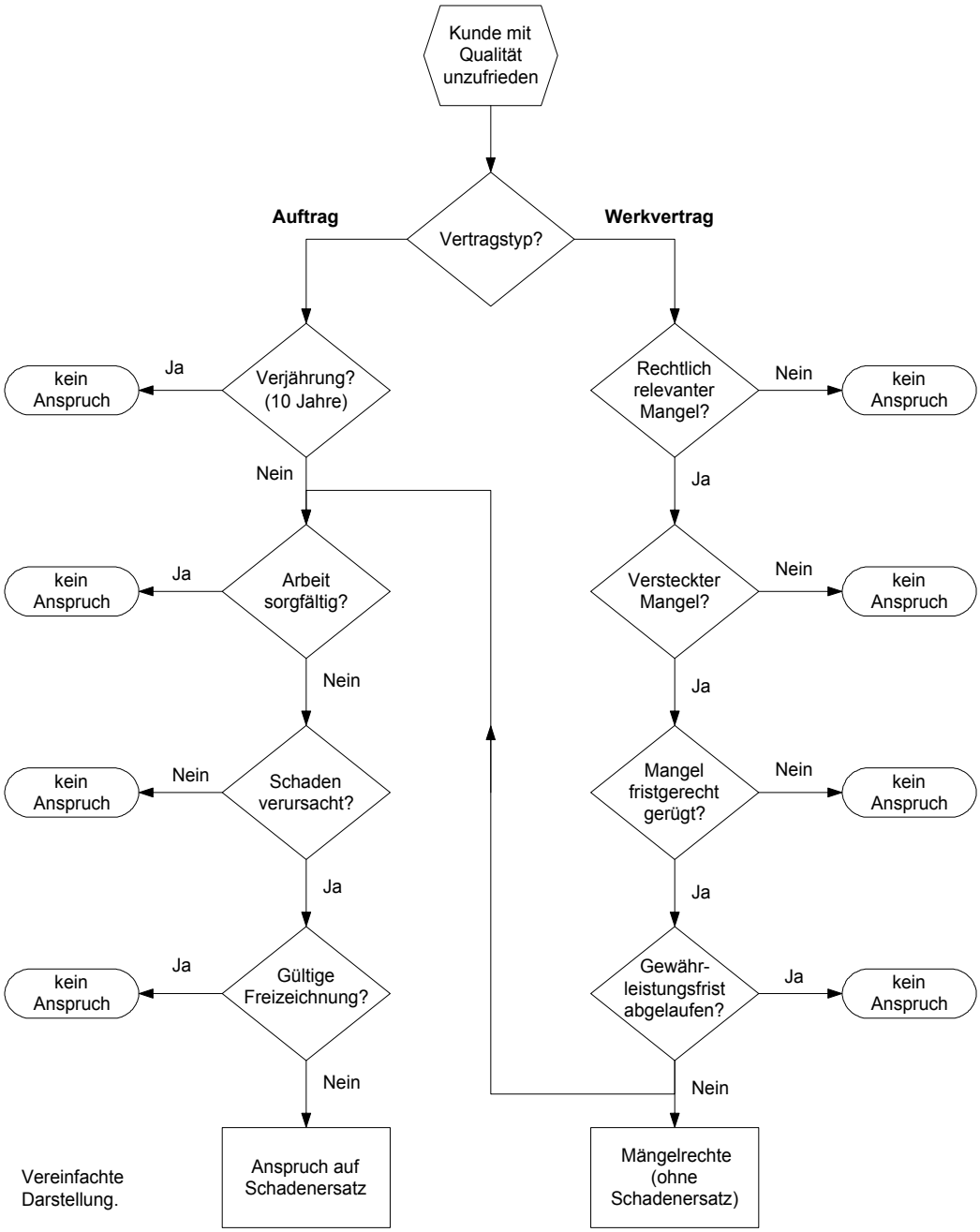

Vereinfachte Darstellung.